

# WINCHESTER AMATEUR OPERATIC SOCIETY



Gilbert and Sullivan's

## PATIENCE

or

*Bunthorne's  
Bride*

TUESDAY 22 -  
SATURDAY 26  
NOVEMBER

Tue - Fri 7.45pm,  
Sat 4pm & 8pm

BOX OFFICE  
(0962) 843434

THEATRE  
**Royal**  
WINCHESTER

Win a Volvo 340 DL  
only at  
**Kingsworthy**

**One Plus One**

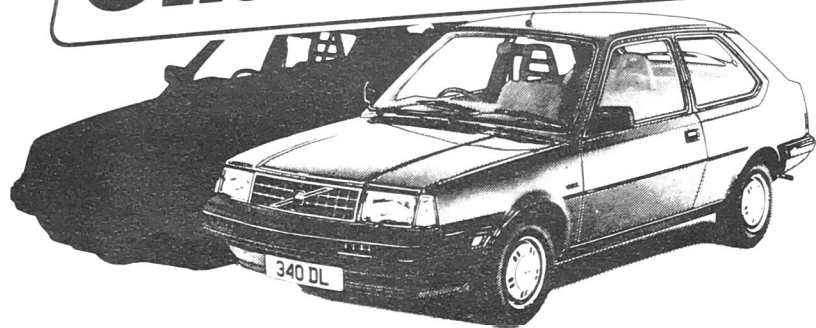

**FREE DRAW**

Take delivery of a new or demonstrator Volvo 300 series only from Kingsworthy Volvo, before 31st December 1988 and you will be automatically entered into our free draw to win a Volvo 340 DL. Our 1988 sales allocation of the Volvo 300 series is only approximately 200. This could give you a 200-1 chance of winning!

**CALL IN FOR A TEST DRIVE SOON!**

**VOLVO**  
**Kingsworthy**

LONDON ROAD KINGSWORTHY  
WINCHESTER (0962) 881414



CALL !  
WE DELIVER FREE  
HOME, OFFICE,  
OR PARTY  
840384



CALL !  
WE DELIVER FREE  
HOME, OFFICE,  
OR PARTY  
840384

WINCHESTER  
THE AUTHENTIC ITALIAN — AMERICAN PIZZA  
& PASTA HOUSE  
OPEN 7 DAYS A WEEK

LICENSED RESTAURANT AT:  
12 UPPER HIGH STREET  
WINCHESTER  
TEL WINCHESTER 840384  
(5 MINUTE WALK FROM THEATRE ROYAL)

ALL PIZZAS ARE HAND CRAFTED & BAKED TO ORDER! FROM DOUGH MADE DAILY IN OUR BAKERY. FRESH PASTA & FRESH FISH ARE OUR SPECIALITY TOGETHER WITH LINGUINI & SPAGHETTI. WE FEATURE JAZZ, BLUES, OPERA, & AFRICAN MUSIC.

THIS IS NOT A FAST FOOD RESTAURANT

CUT COSTS

**BOX-IT**

SAVE SPACE

**DOCUMENT STORAGE SERVICE**

WE UNDERTAKE THE COLLECTION, STORAGE AND  
DELIVERY OF FILES AND DOCUMENTS. A SIMPLE WAY TO  
SOLVE AN EVER GROWING PROBLEM IN THE OFFICE.

TELEPHONE ALRESFORD (0962) 734225

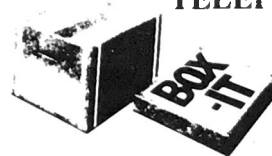

THE ACTION BANK  **NatWest** THE ACTION BANK

**TUESDAY 22 - SATURDAY 26  
NOVEMBER 1988**

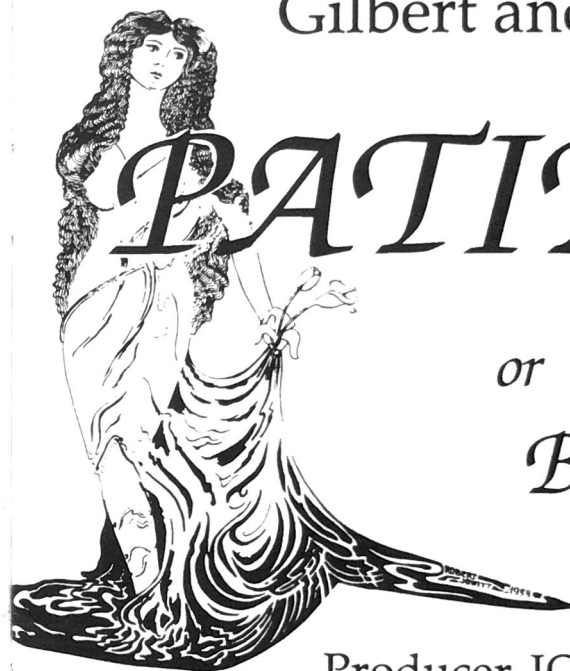

## A MESSAGE FROM OUR PRESIDENT

### Mrs Barbara Harding

It gives me great pleasure to welcome you to our 5th production of Gilbert and Sullivan's "Patience" and to share with you the pleasure and excitement of another show. We also thank you for your support and patronage which does so much to ensure the continued success of the Society.

This week's performance may well serve to introduce you to "Patience". At the time the opera was being written a craze for the aesthetic was sweeping leisured society in Britain. Gilbert, always quick to ridicule a current fashion wrote this very clever witty skit to which Sullivan set one of his most melodious scores. Their unique partnership ensured that "Patience" was a great success, and remains a firm favourite to this day.

Turning to matters more prosaic I am sure you will be pleased that, having suffered a succession of temporary workshops, the Society has at last had the good fortune to find premises which we hope will serve for many years providing much needed storage and work space.

Great news too from the Junior Society. Their February 1988 production of "Oklahoma!" earned them the coveted Accolade of Excellence from the National Operatic and Dramatic Association. Their next show is "Half A Sixpence" in February.

Next April we will be producing another musical "Calamity Jane" which promises to be a first class show. I do hope we shall be seeing you and your friends again but, in the meantime may I wish you all a joyous Christmas and, of course, an enjoyable evening in the company of Bunthorne and Co.!

## PATIENCE



PRODUCER  
Joan Nixon



PRESIDENT W.A.O.S.  
Barbara Harding



MUSICAL DIRECTOR  
David Howells

### FUTURE PRODUCTIONS

CALAMITY JANE Tue 18th - Sat 22 April 1989  
AUTUMN CONCERT Friday 10 and Saturday 11th November 1989

Remember, become a patron and SAVE £££££'s on tickets for all W.A.O.S shows

## A NOTE TO ALL ASPIRING AESTHETICS

"Patience" was first produced on 23 April 1881 at the Opera Comique, before transferring to the newly built Savoy Theatre (the first with electric lighting in London) on October 10 1881 to complete a run of 578 performances. It satirised (if a little late on) the craze of aestheticism, begun (in 1849) by the Pre-Raphaelite Brotherhood of poets and painters, and finally made ridiculous by Oscar Fingall O'Flahertie Wills Wilde. The craze had already been satirised by leading dramatist F.C. Burnard in "The Colonel" and more famously, by George du Maurier's cartoons in "Punch". Gilbert and Sullivan did not dislike the idea so much as its execution; self-indulgent men and women saying much and doing very little. However, it is their satire on this "medieval affectation" that has survived.

In fact, the opera began life based on one of Gilbert's "Bab Ballads", a series of comic verses published in the "Fun" magazine, a rival to "Punch". "The Rival Curates" was altered to the aesthetic movement, then the idea dropped because of the difficulty in dressing the chorus, and finally re-instated when the curate theme became unworkable. Six months' work on the libretto featuring the curate Rev. Lawn Tennyson ended up as a curiosity manuscript in the British Library, and the opera again dealt with "the perception of the beautiful in nature and art".

" 'Patience' is the tribute which mediocrity pays to genius" OSCAR WILDE

### PAST PRODUCTIONS

The Pirates of Penzance	1913	Patience	1959
The Mikado	1914	Die Fledermaus	1960
Iolanthe	1920	The Gipsy Baron	1961
The Yeomen Of The Guard	1921	The Mikado	1962
The Gondoliers	1922	Cox and Box and Pirates of Penzance	1963
Patience	1923	Merrie England	1964
Ruddigore	1924	Iolanthe	1965
Trial By Jury and H.M.S.Pinafore	1925	Princess Ida	1966
Princess Ida	1926	The Gondoliers	1967
The Mikado	1927	Ruddigore	1968
Iolanthe	1928	La Vie Parisienne	1969
Merrie England	1929	The Yeomen of the Guard	1970
The Gondoliers	1930	Trial By Jury and H.M.S.Pinafore	1971
Utopia Limited	1931	<del>Iolanthe</del> Utopia Ltd.	1972
The Yeomen of the Guard	1932	The Merry Widow	1973
Cox and Box and Pirates of Penzance	1933	The Mikado	1974
Ruddigore	1934	Patience	1975
Princess Ida	1935	Die Fledermaus	1976
The Mikado	1936	Trial By Jury and H.M.S.Pinafore	1977
Iolanthe	1937	Iolanthe	1978
Tom Jones	1938	Orpheus in the Underworld	1979
Monsieur Beaucaire	1939	The Yeomen of the Guard	1979
Merrie England	1947	Carmen	1980
Iolanthe	1948	The Gondoliers	1980
The Gondoliers	1949	The Merry Widow	1981
Patience	1950	Princess Ida	1981
Trial By Jury and Pirates of Penzance	1951	H.M.S. Pinafore	1982
Princess Ida	1952	Oklahoma	1983
<del>Utopia Limited</del>	<del>1952</del>	The Sorcerer	1983
The Mikado	1953	The Mikado	1984
Ruddigore	1954	Free As Air	1984
The Yeomen of the Guard	1955	My Fair Lady	1985
Trial By Jury and H.M.S.Pinafore	1956	Ruddigore	1986
The Gondoliers	1957	Iolanthe	1987
Utopia Limited	1958	Faust	1988



# PATIENCE PRODUCTION TEAM

Production Secretary  
Stage Manager  
Stage Assistants

Prompter  
Lighting Designer  
Properties  
Make Up  
Wardrobe Mistress  
Costumes  
Set Design  
Set Construction  
assisted by

Set Painting  
Publicity  
Poster design  
Printing  
Members and Patrons Booking  
Producers Assistant  
Orchestra Secretary  
Rehearsal Accompanist  
Assistant Musical Director

Christine Walters  
Harry Halliwell  
David Hooker, Fred Corton, Ron Wilson  
Chris Read  
Ann Cobbold  
Mike Andrews Lite Relief  
Jo Burnaby  
Sheila Dyos, Rita Coulter  
Nina Connolly  
Bustles and Breeches  
Geoffrey Burnaby  
John Brooks  
Peter Stanbrook, Gary Seymour,  
Dick Trower, Geoffrey Burnaby  
Barbara Witcher, Chris Read  
Kirsty Young  
Robert Jowitt  
Sarsen Press  
Phyllis Hamblin  
Phyllis Hamblin  
Margaret Williams  
Eileen Evans  
Reginald Reed

## ACKNOWLEDGEMENTS

Western School, for rehearsal facilities \* Thomas Cook Ltd and The Anglia Building Society for permission to hang a banner \* Patrons of the Society \* All who have loaned properties \* All who have displayed posters \* Anyone accidentally omitted from these credits !

*The W.A.O.S is registered as a Charity. Affiliated to the National Operatic and Dramatic Association.*

## PATRON'S SCHEME

Have you enjoyed the show ? Why not help the best operatic society in the South by becoming a patron ! A donation of £8.00 entitles you to a 25% discount on each of the first four tickets purchased during an EXCLUSIVE Priority Booking period. PLUS two newsletters a year, keeping you in touch with the Society's news and events.

Please contact Mrs P. Hamblin (Patron's Secretary) 16 Sunnysdown Road, Oliver's Battery, Winchester SO22 4LD, or phone Winchester 61315 for a form TODAY.

# PATIENCE

left to right

Bob Jones, Colin Paice, Chris Read,  
Martin Larcombe, Richard Steel,  
Alison Stanbrook, Liz Petley Jones,  
Sheila Stiling, Kathleen Frogley,  
Penny Bullough.

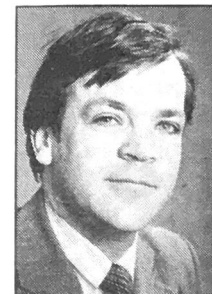
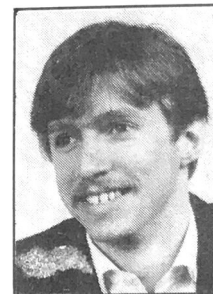
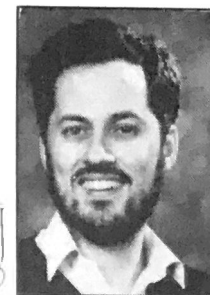
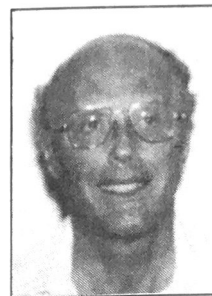

## W.A.O.S. JUNIOR SECTION - NODA AWARD WINNERS 1988 !

The Junior Section goes from strength to strength, with their "Oklahoma!" winning a NODA award for the best Junior production in the South. Next they move to the Cockney sparrow musical "Half A Sixpence" - book now and avoid disappointment because the Juniors ALWAYS sell out !

**HALF A SIXPENCE 7-9 FEBRUARY 1988**

Further details from Ben Wright, Winchester 64788.

# PATIENCE

## CAST

Colonel Calverley	<i>Officers of</i>	BOB JONES
Major Murgatroyd	<i>the Dragoon Guards</i>	COLIN PAICE
Lieut. the Duke Of Dunstable		CHRIS READ
Reginald Bunthorne	<i>A fleshly poet</i>	MARTIN LARCOMBE
Archibald Grosvenor	<i>An Idyllic poet</i>	RICHARD STEEL
Mr Bunthorne's Solicitor		RICHARD GREEN
The Lady Angela		ALISON STANBROOK
The Lady Saphir	<i>Rapturous</i>	LIZ PETLEY-JONES
The Lady Ella	<i>Maidens</i>	SHEILA STILING
The Lady Jane		KATHLEEN FROGLEY
Patience	<i>A Dairy Maid</i>	PENNY BULLOUGH

Chorus Of Maidens;  
STEPHANIE CAMPION \*. SUSAN CHAMBERLAIN. CHRISTINE DOBSON  
MARGARET GREEN. JAN GWYNNE-HOWELL . CATHERINE HALLIWELL..  
STELLA HOLT. MARY JACKSON. ALISON SEYMOUR. VICKI SIVESS \*.  
DIANA THRELFALL. JENNY WARNER. PAULINE WILSON. KIRSTY YOUNG \*.

Chorus of Dragoons;  
MARK BLAIKIE. BRIAN BULLOCK. DAVID COBBOLD. DAVID EVANS. JOHN  
GILLET. STEVE HEDGES. JOHN JACKSON. COLIN MORRISON. RON  
STAINER \*. PETER STANBROOK. DICK TROWER. MIKE VOKES. BEN  
WRIGHT.

\* denotes understudy

## ACT 1 - Exterior of Castle Bunthorne

CHORUS OF MAIDENS, Angela , Ella  
RECIT  
SONG (Patience)

CHORUS OF MAIDENS (Exit)  
SOLO (Colonel) and CHORUS OF DRAGOONS  
CHORUS , Angela, Saphir, Ella and Bunthorne  
CHORUS OF MAIDENS (Exit)  
SONG (Colonel)

RECIT and SONG (Bunthorne)  
DUET (Patience and Angela)

DUET (Patience and Grosvenor)  
DUET (Patience and Grosvenor)  
FINALE

Twenty love-sick maidens we  
Still brooding  
I cannot tell what this love  
may be  
Twenty love-sick maidens we  
The soldiers of our Queen  
In a doleful train  
Twenty love-sick maidens we  
When I first put this uniform  
on  
Am I alone and unobserved ?  
Long years ago, fourteen  
maybe  
Prithee, pretty maiden  
Though to marry you  
Let the merry cymbals sound

## ACT 2 - A Glade

CHORUS OF MAIDENS

RECIT and SONG  
CHORUS OF MAIDENS  
SONG (Grosvenor) and CHORUS OF LADIES

SONG (Patience)  
DUET (Jane and Bunthorne)  
TRIO (Duke, Major, Colonel)  
QUINTET (Duke, Colonel, Major, Angela, Saphir)  
DUET (Bunthorne and Grosvenor)  
SONG (Grosvenor) and CHORUS OF MAIDENS

FINALE

On such eyes as maidens  
cherish  
Sad is that woman's lot  
Turn oh turn in this direction  
A magnet hung in a hardware  
shop  
Love is a plaintive song  
So go to him, and say to him  
It's clear that medieval art  
If Saphir I choose to marry  
When I go out of doors  
I'm a Waterloo House young  
man  
After much debate internal

## LADIES AND GENTLEMEN OF THE ORCHESTRA

VOLINS	Ann GARLICK Nancy FRENCH Margaret DINES	TRUMPET	Chris WILLIAMS
	Roy GOODHEW	DOUBLE BASS	Hugh GORDON
VIOLA	Peter DARBYSHIRE	FRENCH HORN	Paul BANKS
CELLO	Timothy REDMOND	TROMBONE	Michael WHITTALL
OBOE	Roy HARWOOD	PERCUSSION	David HUGHES
CLARINET		BASSOONIST	Rebecca LILLEY
		FLUTE	Simon FRANCIS

# WINCHESTER AMATEUR OPERATIC SOCIETY

President; Barbara Harding

## Vice - Presidents;

The Mayor of Winchester  
D.A. Weait Esq

Wing.-Cmdr. F.C.Carroll  
R.H.F.Trower

C.R.L. Portsmouth Esq  
S.A. Richardson Esq

Sir Ronald Gibson C.B.E.

## Honorary Life Members

Barbara Harding (1974)  
Horace Taylor (1977)  
Irene Hayne (1979)  
Joan Pearson (1981)  
Phyllis Hamblin (1986)

Roy Portsmouth (1974)  
Bertram Dobson (1977)  
Richard Trower (1979)  
Brian Hurst (1981)  
Reginald Reed (1986)

Dorothy Crosby (1977)  
Margaret Elton (1979)  
Valerie Bell (1980)  
Sir Ronald Gibson C.B.E. (1983)  
Richard Steel (1986)

## 1988 - 89 Executive Committee

Chairman; Peter Stanbrook

Phyllis Hamblin, Reginald Reed, Martin Larcombe, Christine Walters, Pauline Wilson, Kirsty Young, Christine Dobson, Dick Trower

Honorary Secretary; Audrey Choles

Honorary Treasurer; Stephanie Campion Honorary Auditor; Algernon Rothman

## PATRONS OF THE W.A.O.S. 1988

Mr Peter H Alexander  
Miss Janet D. Bird  
Mr & Mrs Christopher Bland  
Lt Cmdr. & Mrs H.V. Bruce  
Wing-Cmdr. F.C.Carroll  
Mr Alan Clarke  
Mr & Mrs D.R.Davidson  
Miss R. Dyson  
Mr D. Farley  
Mr G.S.Gibbons  
Mrs Nancy Hamer  
Mrs I.M.Hayne  
Mr P.O.King  
Rr Adml I.J.Lees-Spalding CB  
Mrs P. Mirams  
Mr & Mrs J. O'Grady  
Mr & Mrs P.E.Parkhurst  
Capt J.M.W. Pertwee CBE RN  
Mr & Mrs P.F.Pitt  
Mrs F.H.W.Pratt  
Mr L.K.Robinson CBE  
Mr Earnest Sabben-Clare  
Mr Harold Smith JP  
Mrs G.S.Stoney  
Mrs W. Trower  
Mrs Kathleen Wilson

Mrs J.A. Beale  
Miss Q.F.Bird  
Dr & Mrs J.R. Bodington  
Col & Mrs J.A.Brunst  
Mrs E.Chew  
Mr & Mrs N. Crowther  
Mr F.L.P. de Winton  
Dr G. Edelsten  
Miss M.E.Fisher  
Sir Ronald & Lady Gibson  
Mrs Barbara Harding  
Mr & Mrs Austin Hooker  
Mr Ian Kingdon  
Mr & Mrs T.W.Meadows  
Mr John K. Murray  
Mr & Mrs L.E.Palmer  
Lord and Lady Penrhyn  
Miss G. Phillips  
Mr & Mrs C.F. Pomeroy  
Reg & Alice Reed  
Mr A.P.F. Rothman FCA  
Mrs Hilda Saunders  
Miss M.S. Smith JP  
Mr Thomas Street  
Mr & Mrs H.W.Wartnaby  
Mr & Mrs A.E.Wiseman

Mrs F. Bereford Morgan  
Mrs L.E. Blanchard  
Mr K.F.Bromley  
Mr F.H.S.Cannell  
Mrs J.I.M.Chisnell  
Miss Ann Dampier-Child  
Mr M.A.Dobson  
Mrs Margaret Elton  
Dr & Mrs P. Gaffikin  
Mrs Phyllis Hamblin  
Mr & Mrs G. J. Hawkins  
Mrs Marjorie Kay  
Mr & Mrs H.A.Lee  
Miss Cynthia Medley  
Mr W.M.Nixon  
Mr & Mrs H.C.Parrott  
Mrs Joan Pearson  
Mr A.Y. Pinnick  
Mr & Mrs M.J.Pomeroy  
Mr J.S.Robinson  
Mrs B.K.Ruffles  
Mr & Mrs J.S.Shields  
Mrs M. Steel  
Mr Horace Taylor  
Mr & Mrs D.G.Weait  
Mrs Barbara Whitcher

## THEATRE ROYAL

## ARE YOU ON OUR LISTS?

### AS A VOLUNTEER

You can help at the Theatre by either becoming an Usher, Foyer Manager, Front-of-House Manager, Publicity Assistant, Poster Distributor, or joining the backstage crew. We have nearly 200 volunteers who are absolutely invaluable for the running of the Theatre. Why not join them?

### FOR REGULAR MAILINGS

Put your name on the Theatre's FREE Mailing List and receive full information on forthcoming events at the Theatre.

I am interested in becoming a volunteer

Please put my name on the Theatre Mailing List

Send to: Theatre Royal, 23 Jewry Street, Winchester, SO23 8SB.

NAME: (BLOCK CAPITALS) Mr, Mrs, Ms, Miss .....

ADDRESS: .....

(Postcode is **essential** for the Theatre Mailing List). POSTCODE: .....

P.S. As a volunteer you also get a chance to meet the stars!

☐ Please tick

## THEATRE ROYAL

## WE NEED MORE FRIENDS

**Help us to make the front as good as the back!**

**What are we up to? We need money for final improvements. We plan to build a new foyer with refreshment areas and a recital/multi-purpose room.**

**Benefits of Membership** (depending on category chosen):

- \* A seat designated in the name of your choice.
- \* Complimentary tickets and discounts on ticket prices.
- \* Reservations of the best seats in the Theatre.
- \* An invitation to an Annual Friends Gala.
- \* Regular Theatre Royal brochure mailings.

You will find Friends' leaflets in the foyer or complete this form and send to:  
The Friends' Secretary, Theatre Royal Appeal Office, 23 Jewry Street, Winchester, SO23 8SB. (0962) 842123.

NAME: (BLOCK CAPITALS) Mr, Mrs, Ms, Miss .....

ADDRESS: .....

POSTCODE: .....

**Why not make your friends our FRIENDS?**

# CORPORATE FRIENDS OF THE THEATRE ROYAL

How much does your company spend to get your name in print?

Now it costs no more to have

**YOUR NAME IN LIGHTS!**

This scheme offers local companies the opportunity for entertaining business guests or colleagues as well as providing valuable publicity for your company. There are three categories ranging from £150 per annum to £5,000 for a 4-year top category membership.

## The benefits include:

- your company name associated with top quality shows
- complimentary (inflation-proof) tickets
- your company name displayed prominently in the theatre, theatre programme, and theatre season brochure
- seats designated in your company name
- priority booking of seats

Join the **Corporate Friends** and make the Theatre Royal work for you!

## CORPORATE BENEFACTORS

Conder Group  
Royal Life  
Wimpey Homes Holdings Ltd

## CORPORATE MAJOR DONORS

Avocados Restaurant  
Clarendon House Ltd.  
Kingsworthy Volvo  
Ropley Toyota  
The Michelmersh Brick Co Ltd  
Whittick and Powers

## CORPORATE FOUNDER MEMBERS

Air Improve Ltd  
Camp Ltd  
City Estates Ltd  
Copyman/Winchester Bureau  
John Laing Construction Ltd  
Lloyds Bank  
Nationwide Anglia Building Society  
Prudential Property Services of Winchester  
The Royal Bank of Scotland  
Walcon Construction Ltd

# EXECUTIVE ENTERTAINING VOUCHERS

Your company name will be printed on each voucher, ready to be given to clients and colleagues. The vouchers are available in books of 50 or 25 and are valid for a year from the date of issue. They can be used to make telephone bookings or presented at the Box Office for the best available seats in the theatre.

**Save! Save! Save!** Executive Entertaining Vouchers represent a considerable saving on our current ticket prices.

## PRODUCTION SPONSORSHIP

The Theatre Royal would like to thank all the sponsors whose support ensured the success of a varied and wide programme of shows.

B&Q DIY Supercentres  
Bath and Bristol Group  
C.J. O'Shea & Co Ltd  
Conder Southern  
Cross Pens  
Fox and Sons  
Gales Ales  
Gallery Antiques  
Georgian Restaurant  
Haydon & Co Ltd  
ICI Paints  
J.D.C. Stokes Civil Engineering Ltd  
Lee Filters Ltd  
Marks and Spencer plc  
Morley and Scott  
National & Provincial Building Society

National Westminster Bank plc  
Neacroft Ltd  
Ocean Sound  
Pizza Hut, Winchester  
R.H. Hammond (Builders and Decorators)  
Redland Bricks  
Rothman Pantell  
Southern Tours  
The Royal Hotel  
The Saxon Hotel  
The TVS Charitable Trust  
W.A. Webb Brickwork Ltd  
Warren & Son  
Wiggins Bar End  
Winchester Share Shop

For more details of these company schemes please contact:  
**Gillian Lovegrove, Corporate Liaison Manager, Theatre Royal,**  
23 Jewry Street, Winchester, SO23 8SB (0962) 842123.

# The Theatre Royal, Winchester, Ltd.

## BOARD

**Jennie Bland** (*Chairman*)  
**Alistair Cole** (*Hon Treasurer*)  
**Richard Egglestone** (*Hon Solicitor*)  
**Maurice Charrett** (*Volunteer rep*)

**Michael Blakstad**  
**Roy Paramor**

**Councillor Frederick Allgood** (*rep Winchester City Council*)  
**Julie Eaglen** (*rep Hampshire County Council*)

## THEATRE MANAGEMENT

General Manager and Company Secretary: **John Crow\***

### Accounts:

Accounts Administrator: **Sarah Peverell\***  
Assistant: **Laura King-Church†**

### Administration:

Administrative Secretary: **Jill Rogers†**  
Theatre Historian: **Phil Yates**

### Publicity/Marketing:

Publicity Officer: **Rebecca Barker-Wyatt\***  
Corporate Liaison: **Gillian Lovegrove†**  
Publicity Trainee: **Tracey Edwards\***  
Publicity Volunteer: **Joe Oliver**  
Mailing List Organisation: **Sally Adamson**

### Box Office:

Box Office Supervisor: **Joyce Levick†**  
Staff: **Mary Dickinson†,**  
**Cerys Williams†, Juliet Larken†,**  
**Glenda Paine†, Jill Jones†,**  
**Wendy Baldwin†, Buntly Rance†**

### Technical:

Technical Manager: **Glynn John Davies\***  
Chief Electrician: **Mark Ravenhill\***  
Stage Manager: **Gordon Wilson**  
Technical Co-ordinator: **Toni Sym**  
Master Carpenter: **Colin Paris**  
Maintenance Engineer: **Roger Sturm**  
Assistant Technician: **Anthony Watts\***  
Volunteers: **Nick Langford**  
**Sally Addison**  
**Mark Savage**  
**Ian Webster**  
**Brian Parry**  
**Timothy Cottle**  
**Andrew Carter**  
**Lorraine Gallsworthy**

### Bars/Catering:

Bars Supervisor: **Kazik Michalski†**

### Front of House:

FOH Co-ordinator: **Maurice Charrett**  
Ushers' Co-ordinator: **Mary Launder**  
FOH Manager Co-ordinator: **Patrick Smyth**  
Ice Cream Organisation: **Barbara Cruse**  
Confectionery Organisation: **Joan Charrett**

\* Denotes paid full-time staff

† Denotes paid part-time staff

## Cleaning by **McWilliams Cleaning Services**

The Theatre would like to record its gratitude to all the volunteers who assist in the running of the Theatre. The Theatre Royal gratefully acknowledges financial support from Hampshire County Council, Winchester City Council and the Southern Arts Association.

This Theatre is fitted with an induction loop system for the hard of hearing provided by the generosity of **Marks & Spencer plc.**

## THEATRE ROYAL APPEAL:

Hon Director of the Appeal: **Jennie Bland**  
Local Appeal Co-ordinator: **Gillian Lovegrove**



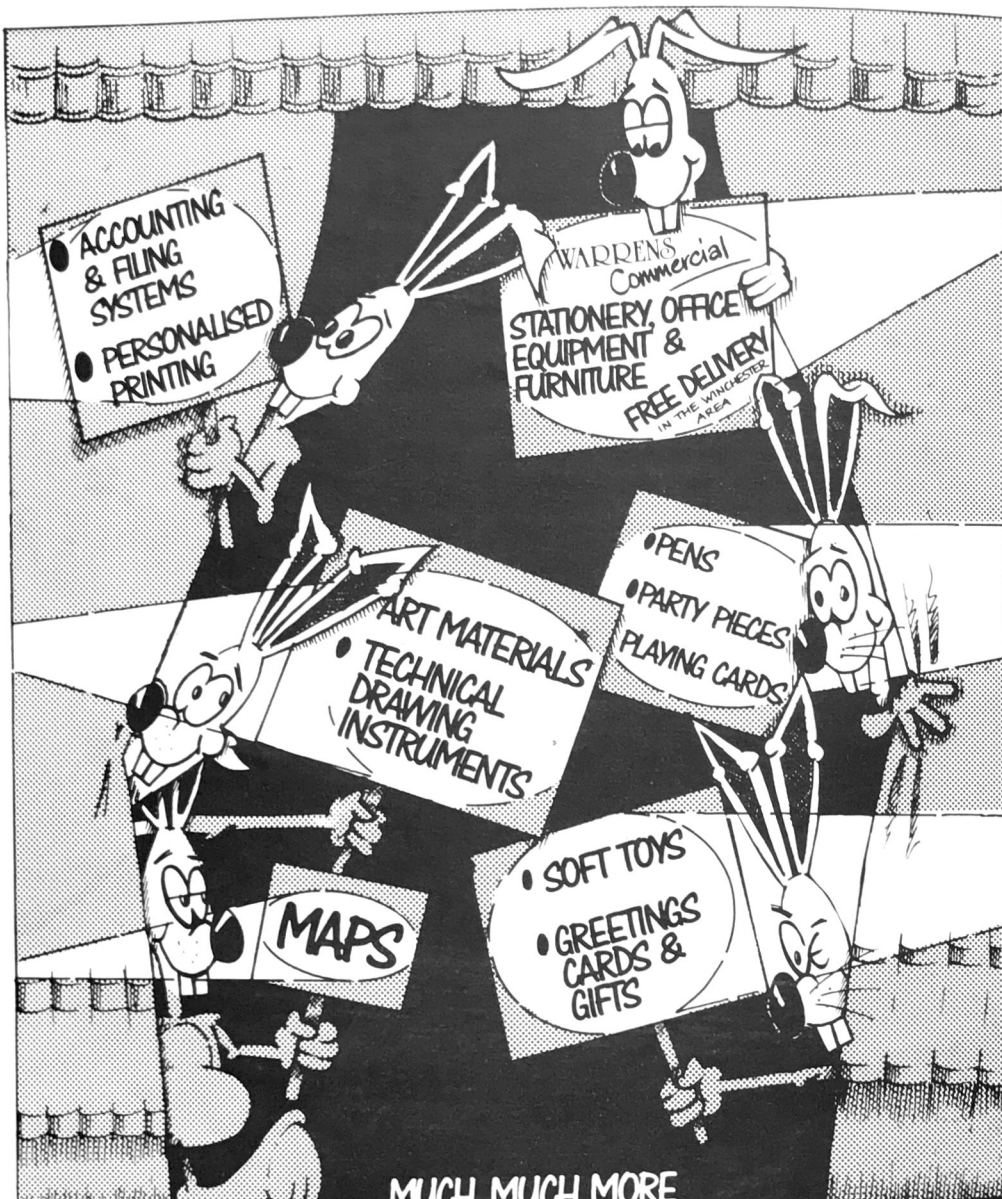

ACCOUNTING & FILING SYSTEMS  
PERSONALISED PRINTING

WARREN'S Commercial  
STATIONERY, OFFICE EQUIPMENT & FURNITURE  
FREE DELIVERY IN THE WINCHESTER AREA

ART MATERIALS  
TECHNICAL DRAWING INSTRUMENTS

PENS  
PARTY PIECES  
PLAYING CARDS

MAPS

SOFT TOYS  
GREETINGS CARDS & GIFTS

MUCH, MUCH MORE  
THAN JUST STATIONERY

**WARREN & SON**  
Printers and Stationers  
85 High Street Winchester • Telephone (0962) 65966



Mr So

店餐中

**The most exciting  
Chinese Restaurant in  
Winchester.**

Gourmet food prepared in both  
renowned Cantonese and  
Peking styles.

Specialists in fresh seafood.

Traditional authentic  
vegetarian dishes available.

Special quick served  
lunch menu.

To ensure a table please  
book in advance.

Open

Noon – 2.30 p.m.  
6 p.m. – 11.30 p.m.

Monday – Sunday

3 Jewry Street, Winchester

**Telephone:  
Winchester (0962) 61234**

**Professional  
advice on your  
doorstep**

For all legal work  
contact

**WHITE, BROOKS & GILMAN**

—SOLICITORS SINCE BEFORE 1825—

19, St Peter Street, Winchester SO23 8BU  
Tel: 0962 844440

18, Romsey Road, Eastleigh SO5 4ZB  
Tel: 0703 629062

Norfolk House, 57/61 London Road, Southampton SO21 2AB  
Tel: 0703 228865

449, Fair Oak Road, Fair Oak SO25 7AJ  
Tel: 0703 693394

**The  
Stage &  
Television  
Today**

Published jointly every Thursday  
The Stage and Television Today,  
Stage House,  
47 Bermondsey Street,  
London Bridge,  
London SE1 3XT  
Telephone 01-403 1818

ESTATE AGENTS  
CHARTERED SURVEYORS



**BEALES for Residential Agency**  
**BEALES for Commercial Agency**  
**BEALES for Valuations and Structural Surveys**  
**BEALES for Property Management**  
**BEALES for Design and Building Surveying**  
**BEALES for Development Monitoring**  
**BEALES for Mortgages and Insurance**  
**BEALES for Commercial Valuations and Rent Reviews**

BEALES forms one of the most broadly based and comprehensive surveying practices in the area and now with 8 offices we are able to deal promptly and efficiently with urban property matters throughout Hampshire.

**WINCHESTER 67353**

ANDOVER SALISBURY WHITCHURCH ROMSEY FAREHAM

PARK GATE HAMBLE

**Small**

10 Southgate Street,  
Winchester, SO23 9EF.

**& Partners**

Tel. (0962) 65250  
After hours (0962) 53056

ESTATE AGENTS · SURVEYORS · VALUERS · ASSOCIATED INDEPENDENT FINANCIAL SERVICES

**“BEFORE THE CURTAIN GOES UP  
CONSIDER HOW WE CAN ACT  
ON YOUR PROPERTY PROBLEMS”**

- **OPEN SEVEN DAYS A WEEK (UNTIL 6.30pm ON FRIDAYS).** With after-hours service providing the most accessible property information facility of any Winchester estate agent.
- **MEMBER FIRM OF THE NATIONAL ASSOCIATION OF ESTATE AGENTS.** Operating 'Homelink' — a relocation group of over 600 offices in London and nationally.
- **FUNDING PACKAGE** for all home owners to break frustrating 'chain' sales.
- **“EXCLUSIVE TOWN AND VILLAGE HOMES” DEPARTMENT.** A specialist division (personal marketing plan provided) for the sale of your individual property over £150,000 using an attractive, distinctive marketing image.
- **CLIENTS ACQUISITION AND SALES SERVICE.** A combined package for clients who instruct us as Sole Agents in the sale of their property and wish to purchase in the Winchester area.
- **FIRST HOME SELLERS SCHEME.** An all-in package from estate agency, sale to furniture removals.
- **FOR SOLE AGENCY INSTRUCTIONS.** Regular display advertising and marketing reviews.
- **FREE VERBAL VALUATIONS.** Marketing and independent mortgage advice — **Without Obligation.**
- **PROFESSIONAL SERVICES.** Including Structural Surveys/Home Buyers Reports, Valuations for all purposes and Rent Reviews.

For a confidential discussion without obligation contact PETER CHRISTISON  
FNAEA (Partner).

**YOUR ULTIMATE PROPERTY SERVICE**